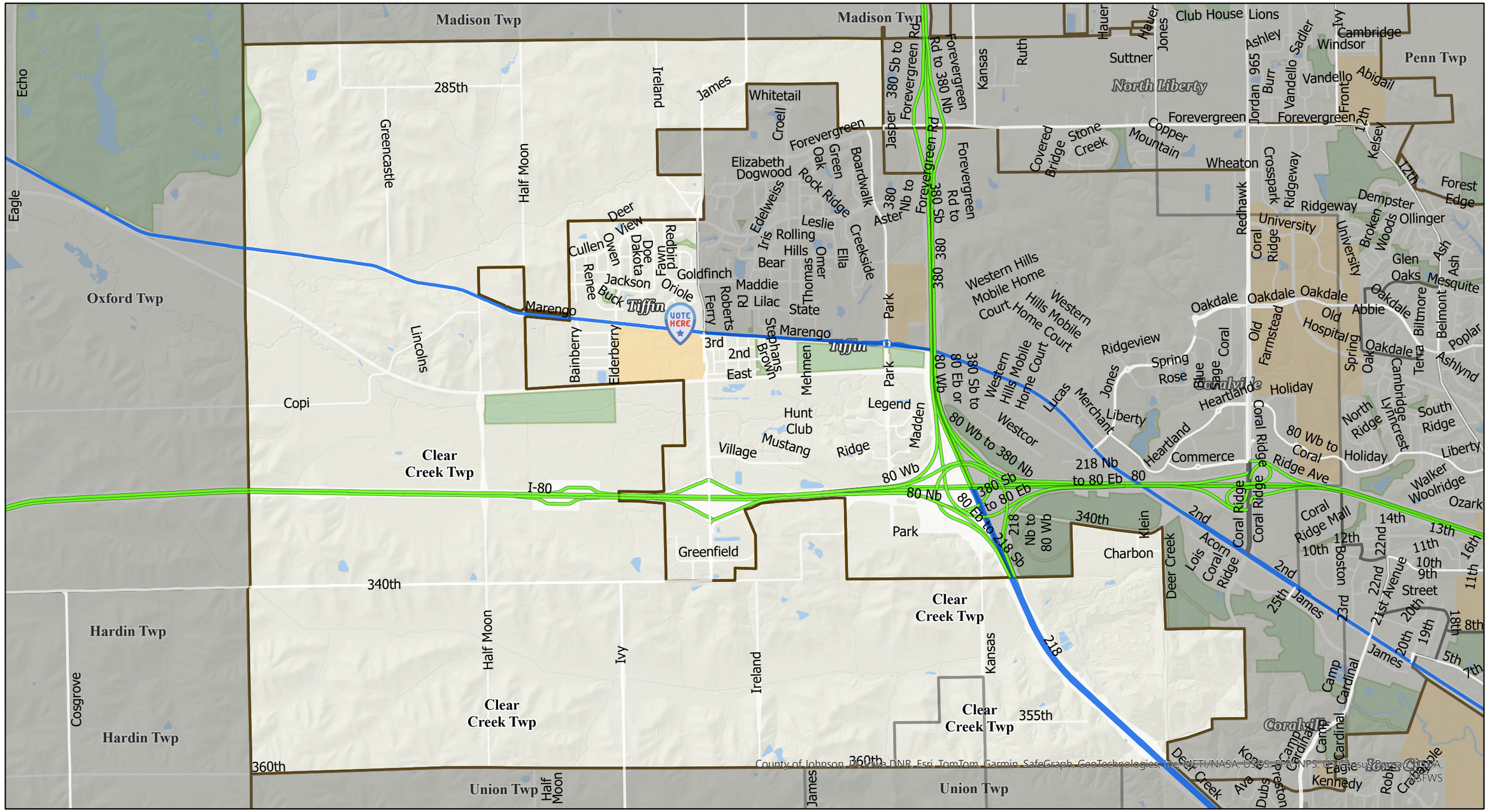Tiffin 01-Clear Creek Precinct